

**LEGEND**

	U.S. NUMBERED HIGHWAY		RAILROAD WITH STATIONS INDICATED
	STATE NUMBERED HIGHWAY		RAILROAD WITH STATIONS INDICATED
	INTERSTATE HIGHWAY ROUTE		UNDERPASS, R.R. ABOVE
	PAVED ROAD		OVERPASS, R.R. BELOW
	GRAVEL ROAD		RAILROAD ON STREET
	GRADED & DRAINED ROAD		MILITARY AIRFIELD
	UNIMPROVED ROAD		AIRPORT WITH COMPLETE FACILITIES
	PRIMITIVE ROAD		AIRPORT WITH LIMITED FACILITIES
	PROJECTED ROAD		LANDING STRIP - PRIVATE FIELD
	RESIDENTIAL ROAD		AIRPORT - GENERAL OUTLINE OF FIELD
	COUNTY ROAD ID NO. 0001		RUNWAYS SHOWN IN POSITION
	MILEAGE BETWEEN POINTS		ROADSIDE PARK
	DIVIDED HIGHWAY, 4 OR MORE LANES		PICNIC GROUNDS
	UNDIVIDED HIGHWAY, 3 OR MORE LANES		BATHING BEACH OR SWIMMING POOL
	TRAFFIC CIRCLE		SCENIC SITE
	HIGHWAY GRADE SEPARATION		MOTEL
	TRAFFIC INTERCHANGE		CAMP OR LODGE
	STATE LINE		Permanent Buildings
	COUNTY LINE		SMALL PARK
	CIVIL TOWNSHIP LINE		Municipal Park
	SECTION LINE		FOREST RANGER STATION
	RURAL DEVELOPMENT AREA		OBSERVATION OR LOOKOUT TOWER
	GOVERNMENT PROPERTY LINE		CAMP SITE
	MATCH LINE		FISH HATCHERY
	COUNTY SEAT		GOLF COURSE OR COUNTRY CLUB
	TOWNSHIP CENTER		ATHLETIC FIELD OR AMUSEMENT PARK
	CORPORATE LIMITS		FAIRGROUNDS, RACE COURSE
	CIVIL TOWNSHIP, ROAD IN PLACE		DWELLING
	INSET BOUNDARY		NUMBER OF DWELLINGS
	ELEVATION ABOVE SEA LEVEL		COMBINED BUSINESS AND DWELLING
	MOUNTAIN RANGE, BUTTE OR MESA		POST OFFICE
	SMALL MONUMENT		POST OFFICE COMBINATIONS
	MARSH OR SWAMP LANDS		SEASONAL DWELLINGS
	DRAINAGE DITCH		CHURCH OR OTHER RELIGIOUS BUILDING
	IRRIGATION DITCH		CEMETERY
	LAKE, RESERVOIR OR POND WITH DAM		CHURCH WITH CEMETERY ADJACENT
	DRY LAKE SUBJECT TO FLOOD		REST HOME
	SMALL BRIDGES CLOSELY SPACED		HOSPITAL
	HIGHWAY BRIDGE, OVER 20 FT. IN LENGTH		SMALL BUSINESS
	GENERAL BRIDGE, LONG CROSSING		INDUSTRY
	ARCH BRIDGE		SAW MILL
	TRUSS BRIDGE, W-Wood, S-Steel, C-Concrete		MINE SHAFT OR DRIFT
	CONCRETE DIP OR FORD		OIL OR GAS FIELD
	FORD ROAD ESTABLISHED		GAUGING OR PUMPING STATION
	INTERMITTENT STREAM		WAREHOUSE
	NARROW STREAM		GRAVEL PIT
	DOCK, PIER OR LANDING		QUARRY
	NAVIGABLE STREAM WITH LOCK & DAM		SCHOOL
	WIDE STREAM OR RIVER		COMMUNITY HALL OR LODGE
	TRIANGULATION STATION		DRIVE-IN THEATER
			CORRECTIONAL INSTITUTION
			HIGHWAY GARAGE
			JUNK YARDS & DUMPS
			Scrap Building Material
			Debris, Debris or Train Dump
			Sanitary Fill
			Other
			WATER SUPPLY STAND PIPE
			SEWAGE DISPOSAL PLANT
			POWER SUBSTATION
			BOOSTER STATION
			TELEVISION OR RADIO STATION
			MILITARY INSTALLATION

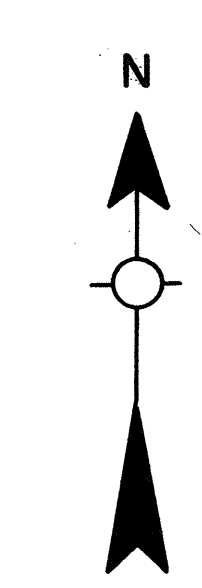
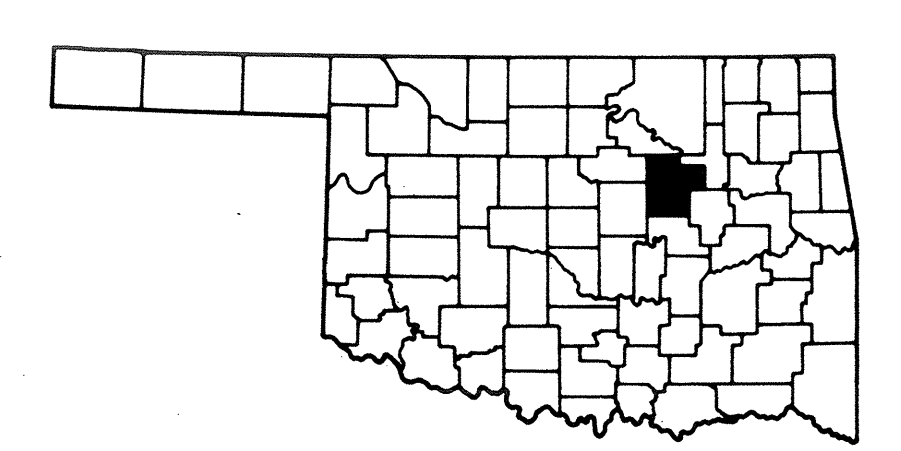

ALL DATA CURRENT TO  
DATE OF INVENTORY  
DEC. 1989  
ORIGINAL DRAFTING BY W.T. AUG. 1990  
STATE SYSTEM REVISED TO JAN. 1992

SHEET 2  
SHEET

# GENERAL HIGHWAY MAP CREEK COUNTY OKLAHOMA

PREPARED BY THE  
OKLAHOMA DEPARTMENT OF TRANSPORTATION  
PLANNING DIVISION

IN COOPERATION WITH THE  
U.S. DEPARTMENT OF TRANSPORTATION  
FEDERAL HIGHWAY ADMINISTRATION

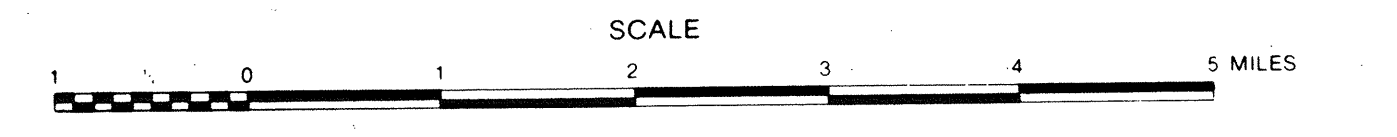

LAMBERT CONFORMAL CONIC PROJECTION U.S. COAST & GEODETIC SURVEY DATA  
20,000 FOOT GRID, OKLAHOMA PLANE COORDINATE SYSTEM NORTH PROJECTION ZONE  
POPULATION FIGURES BASED ON 1990 U.S. CENSUS  
CO. POP. 60,915

ALL RIGHTS RESERVED SHEET 1 OF 2 SHEETS

This map indicates those roads known to the Department to be open to public travel. Placement of a road on the map has no relationship to maintenance responsibility by any level of government.  
Copies of this map are available for public use at nominal cost.  
Address: OKLAHOMA DEPARTMENT OF TRANSPORTATION  
REPRODUCTION BRANCH Phone (405) 521-2586  
200 N.E. 21st STREET  
OKLAHOMA CITY, OKLAHOMA 73105

**NOT FOR RESALE**



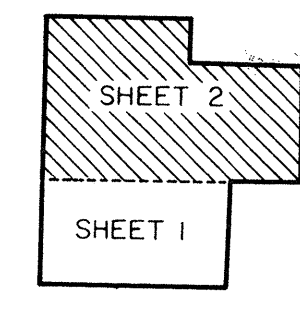
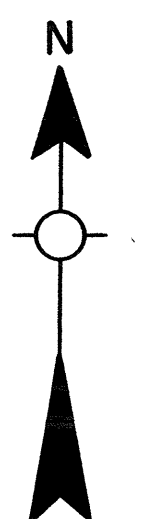
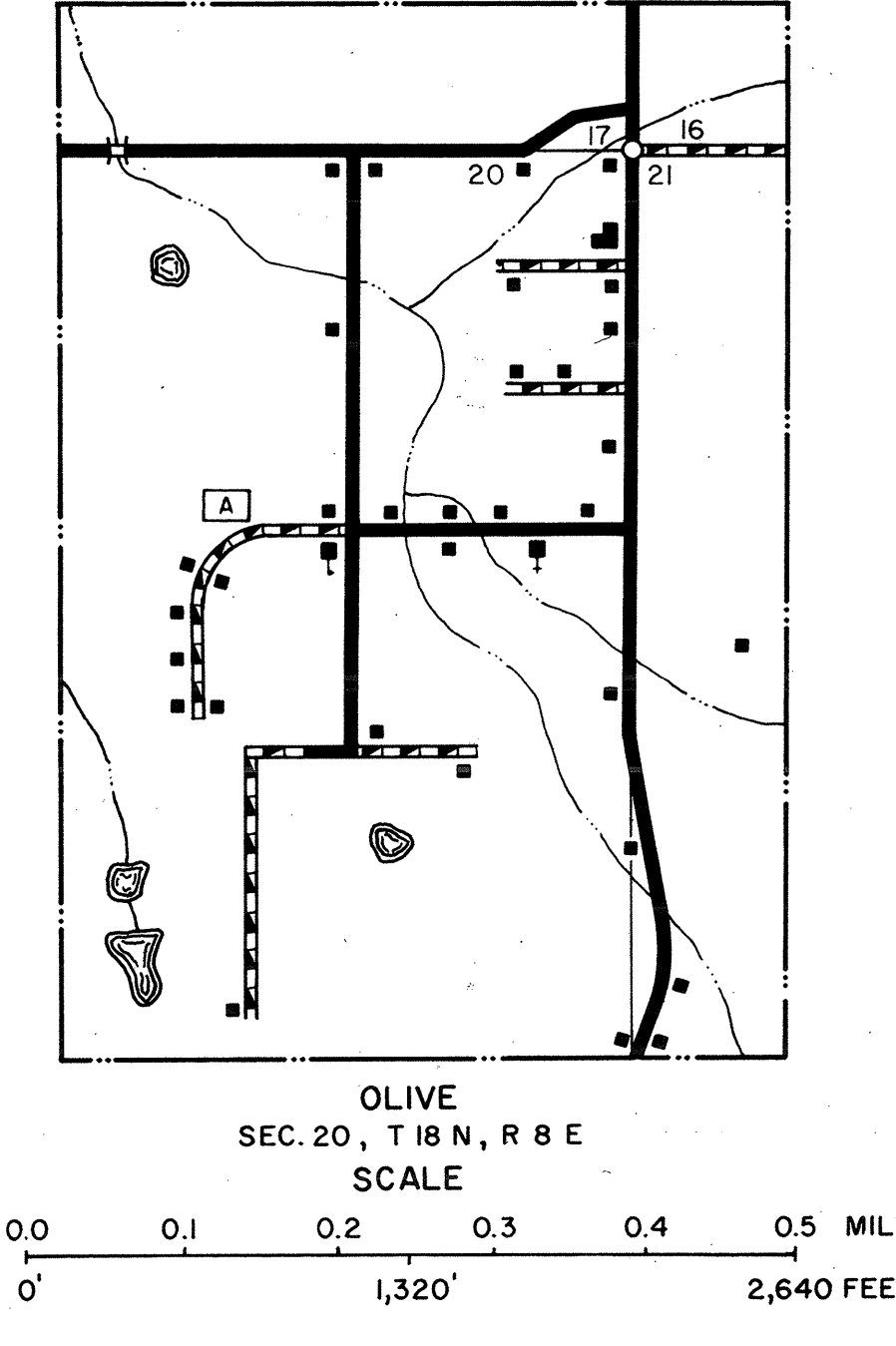
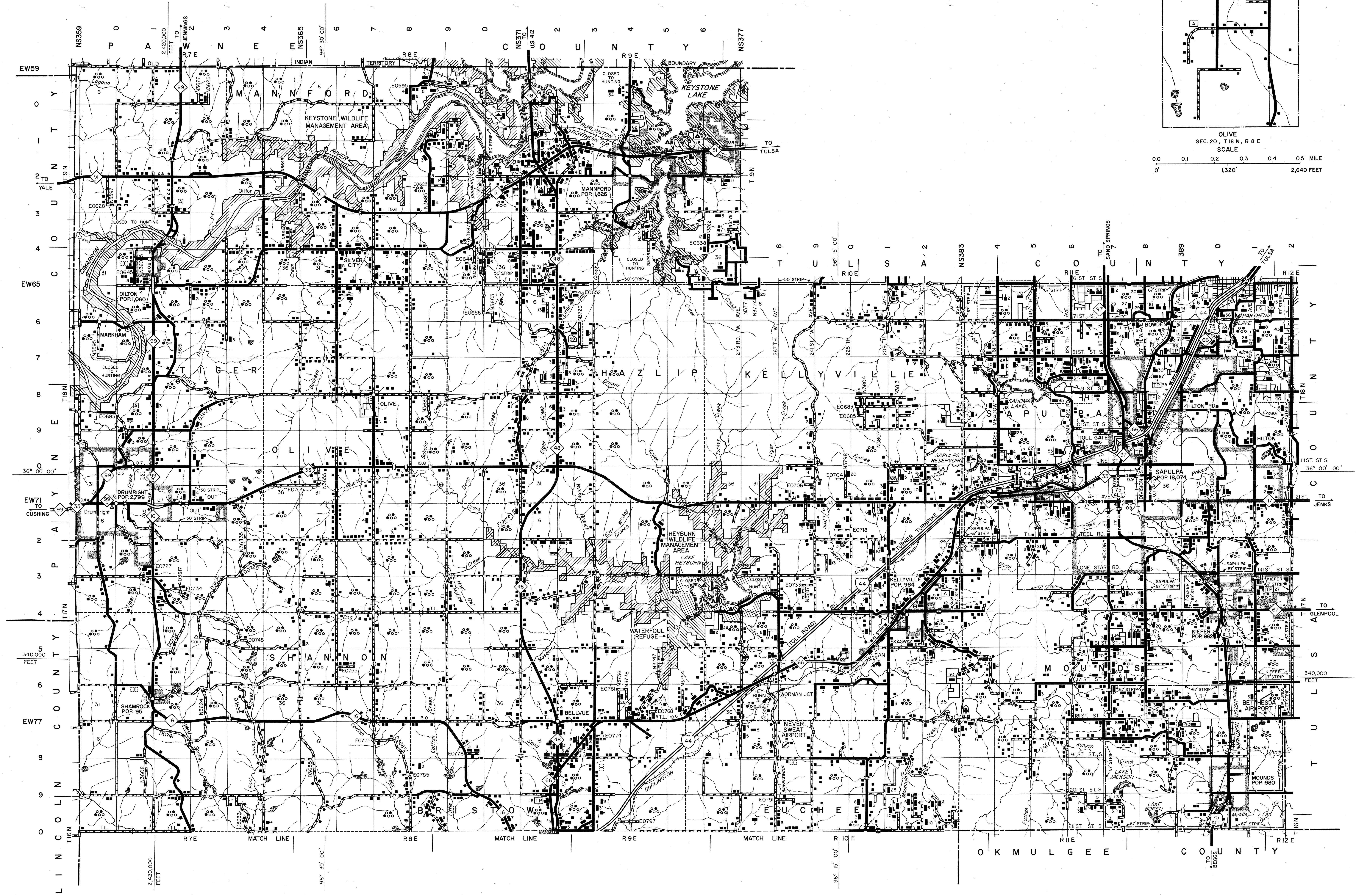

This map indicates those roads known to the Department to be open to public travel. Placement of a road on the map has no relationship to maintenance responsibility by any level of government.  
Copies of this map are available for public use at nominal cost.  
Address: OKLAHOMA DEPARTMENT OF TRANSPORTATION  
REPRODUCTION BRANCH Phone (405) 521-2586  
300 N.E. 21st STREET  
OKLAHOMA CITY, OKLAHOMA 73105

ALL RIGHTS RESERVED SHEET 2 OF 2 SHEETS

**NOT FOR RESALE**